FACTORY-SPONSORED

Magnavox

ANNUAL SALE

*diagonal measure

LIMITED TIME OFFERS! BUY NOW!

Mediterranean—model 7126 on concealed swivel casters

Mediterranean—model 3663 on concealed swivel casters

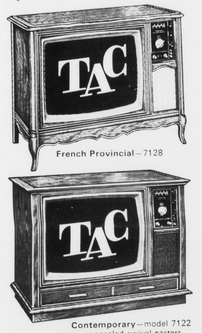

French Provincial—7128

SAVE $80 on each of these COLOR consoles with:

- NEW Total Automatic Color
- NEW Ultra-Rectangular Screen
- NEW Ultra-Bright Tube

Enjoy today's biggest picture—on the color TV with a built-in memory! Amazing Magnavox TAC remembers for you! It keeps flesh tones natural—pictures sharp—automatically. There's no more jumping up to adjust controls—no more unsightly green or purple faces. Switch channels, let the scene change—TAC will always give you a perfectly-tuned picture—on every channel, every time! And—the 315 sq. in. screen, with new square corners and a new flat surface—gives you clearer, sharper pictures with less glare plus the most fabulous life-like realism you've ever seen! Magnavox Color TV—the closest yet to a motion picture screen! Wonderfully convenient Instant Total Automatic Remote Control optional—also at big savings!

Contemporary—model 7122 on concealed swivel casters

Early American—model 7124 on concealed swivel casters

Italian Provincial—model 7130

Your choice NOW ONLY $549.50

SAVE $50 on each of these ASTRO-SONIC STEREO

FM/AM Radio-Phonos that bring you the full beauty of music!

Enjoy spectacular concert hall realism—plus fine-furniture craftsmanship! Once you see and hear Astro-Sonic Stereo you'll know why it's acclaimed the world over for its beauty and for its remarkable sound reproduction—whether from recordings, exciting Stereo FM, noise-free and drift-free Monaural FM, powerful AM radio or optional Magnavox tape equipment. Each model shown has 30-Watts EIA music power, plus two High-Efficiency 10" Bass Woofers and two 1,000 cycle Exponential horns that project sound from both sides and front of the authentically styled cabinets. And—their exclusive Micromatic Player banishes discernible record and Diamond Stylus wear—lets your records last a lifetime! Astro-Sonic Stereo—magnificent!

Early American—model 3662 on concealed swivel casters

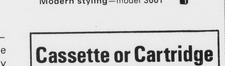

Modern styling—model 3661

Your choice NOW ONLY $329.50

Cassette or Cartridge TAPE PLAYERS

SAVE $10 ON EACH

Magnavox Tape Player Components—easily connect to stereo consoles or component systems and will bring you the enjoyment of pre-recorded tapes. 4-Track Cassette model 8867 and 8-Track Cartridge model 8869.

Your choice NOW $49.90

WE ARE MEMBERS OF NARDA NATIONAL APPLIANCE & RADIO-TV DEALERS ASSOCIATION

Plenty of Free Parking — Open 'til 9 P. M.

Lynchburg's Largest Exclusive Appliance Dealer

CONFIDENCE MEMBER OF BRAND NAMES® FOUNDATION, INC. SATISFACTION

HARRY HAGA

5 PITTMAN PLAZA "WE BACK OUR SALES WITH SERVICE" 2408 WARDS ROAD

MRS WILBUR G MAXWELL
The Former Miss Dorothy Anne Ellis

Wed In Double-Ring Ceremony

Miss Dorothy Anne Ellis became the bride of the Reverend Wilbur G. Maxwell on Sunday afternoon, December 20, in a four o'clock ceremony.

The Reverend Samuel Thomas pastor of the First Presbyterian Church of Lancaster, heard the couple's vows in a double ring ceremony at Rich Hill Baptist Church, where a reception followed.

The bride is a daughter of Mr. and Mrs. Ira B. Ellis of Route 2, Heath Springs, S. C. and a graduate of Campbell College. The bridegroom's parents are Mr. and Mrs. G. C. Maxwell of Pamplin, Va. A graduate of Emory and Henry University and the Union Theological Seminary, he received his M. A. degree from the Presbyterian School of Christian Education in Richmond, Va.

He is a stated supply minister and Director of Children's Education in Bethel Presbytery.

Both are members of the faculty in the Lancaster City School System and will make their home in Lancaster.

The Ceremony

In the background were two seven-branched candelabra entwined with ivy and palm branches and holding lighted tapers. Altar arrangements were of white chrysanthemums and gladioli.

Miss Mary Elizabeth Ellis, sister of the bride, was maid of honor. Her gown was identical to that of the honor attendant as were the bridemaids: Miss Julie Mize of Williamson, a cousin of the bride; Miss Janet Pressley, of Monroe, N. C. and Miss Peggy Love of Rock Hill.

Each carried a white poinsettia tied with green velvet ribbon and wore a headpiece of bows.

Flower girl was Hope Sims.

For her daughter's wedding Mrs. Ellis wore a street length dress with lace coat in gold and matching accessories. Her corsage was of yellow rosebuds. Mrs. Vickie Stokes of Lancaster kept the register.

Reception

Immediately after the ceremony, a reception was held in the social hall of the church.

Assisting the couple with receiving were Mr. and Mrs. Thomas Ellis of Heath Springs. Directing guests to the refreshment table were Mr. and Mrs. Earl Edwards, Red Springs, N. C. Good-byes were said by Mr. and Mrs. John Mize of Williamston. Family pews were decorated with white satin streamers.

Wedding music was presented by Miss Darlene Hinson, organist and Miss Cherry Killian, vocalist of Hamlet, N. C., a cousin of the bride.

The Bride

The bride was escorted to the altar and given in marriage by her father. She wore a formal gown in candlelight peau de soie and alencon lace. The empire bodice with round neckline was overlaid with lace and the lace sleeves tapered into points. Her chapel length train, also overlaid in lace, was attached to the bodice. Her veil of lace was held with a cabbage rose. She carried a white Bible laced with bridal net and topped with red rose buds.

Attendants

Best man was Dr. Thomas Dickson, veterinarian of York. Ushers and groomsmen were Earl Edwards of Red Springs, N. C., David Smith, Greer; Bo Mize of Williamston, a cousin of the bride; Morris Glenn and Jim Neal of York, S. C.

Mrs. Jimmy Sims of Rock Hill was matron of honor. She wore a formal gown of moss green velvet fashioned on princess lines with long sleeves and blending a mint green satin sashes tied to the side.

The table was decorated with an arrangement of greenery and white gladioli and mums with white carnations. Silver candelabra held green candles.

Serving punch, cake squares, mints and nuts were Mrs. Tommy Mullis, Miss Brenda Ellis of Heath Springs, Mrs. Douglas Frick and Mrs. Sheila Werner of Lancaster.

For their wedding trip the bride wore a light blue wool dress with coat to match and accessories. Her corsage of red roses was lifted from her bridal bouquet.

Southall-Irby Nuptials Held

The wedding of Mrs. Shirley Scott Irby, daughter of Mr. and Mrs. Robert Henry Scott of Brookneal, and Wesley Earl Southall, son of Mr. and Mrs. Earl Carter Southall of Pamplin, took place Saturday, January 16th, at 2 o'clock in the home of the bride's parents.

The Rev. Omar Burnette of Nathalie officiated the double ring ceremony. Mr. Heno C. Lacks, Jr. of Charlotte Court House, provided a program of nuptial music.

Given in marriage by her father, the bride wore a gown of candlelight satin, designed by her mother and trimmed with white French lace. Her veil was of matching candlelight illusion net with daisy pedals.

Mrs. Edward Scott of Brookneal, sister-in-law of the bride was matron of honor. Her gown was of yellow crepe with bodice trimmed in white lace. Her head piece was of matching nylon net with streamers attached to a large bow. Miss Elizabeth Irby was flower girl for her mother. Her dress was of mint green with yellow velvet sash.

Mr. Larry Whitehead of Pamplin served as best man. Miss Beverley Southall was ring bearer for her father. Her dress was of mint green with a yellow velvet sash.

After the ceremony, a reception was held in the dining room of the bride's parents.

After a short wedding trip, the couple will live at Charlotte Court House where the groom is employed by the Charlotte County School Board.

Rehearsal Party Fetes Bridal Couple In S.C.

Immediately after the rehearsal of their wedding, Miss Dorothy Anne Ellis and the Reverend Wilbur Maxwell were guests of honor for a party and cake cutting given by the bride's aunts, Mrs. R. C. Killian, Hamlet, N. C. and Mrs. John Mize, Williamston, S. C.

Approximately 37 relatives, friends and members of the wedding party attended the event at the home of the bride in Heath Springs, S. C. Bridal colors of green and white were featured in the decorations.

The refreshment table was covered with a green lace cloth and held a candleabrum with four lighted white candles. Center of attraction was a three-tiered wedding cake topped with a miniature bride and bridegroom.

After the couple cut the traditional first slice, cake was served to the guests with nuts, mints and punch.

During the evening, the couple presented gifts to their attendants.

give AMERICAN CANCER SOCIETY

CARD OF THANKS

WE THANK THE VOLUNTEER FIREMEN, CITIZENS OF THE TOWN OF APPOMATTOX, FRIENDS, NEIGHBORS AND RELATIVES WHO HELPED US DURING THE FIRE AND SINCE IN EVERY WAY. YOUR KINDNESSES ARE GREATLY APPRECIATED.

SHEARER and CATHERINE ROBERTSON
Photography and Plateware

NOTICE!

I REGRET THE INCONVENIENCE TO MY PATIENTS BECAUSE OF THE FIRE.

I AM DOING EVERYTHING POSSIBLE TO RE-OPEN EITHER NEXT THURSDAY, FEBRUARY 4, OR THURSDAY, FEBRUARY 11.

MY NEW LOCATION WILL BE IN THE OLD TIMES-VIRGINIAN BUILDING ON THE SECOND FLOOR.

Office Hours:

THURSDAYS 9 A. M. TO 5 P. M.
FRIDAYS 9 A.M. TO 5 P. M.
SATURDAYS 9 A. M. TO 12 NOON

Eyes Examined Glasses Fitted

Dr. W. P. Geisler

Social Notes

Mrs. J. H. Wilson has returned home from the Lynchburg General Hospital after being a patient there for several days.

* * *

Mr. and Mrs. Percy George spent several days last week in Chatham where they visited his brother, Roland George, who is recovering from a recent illness.

* * *

Mr. and Mrs. Thomas Harden and daughters, Patricia, Wanda, and Mary Katherine and Mr. Lewis Martin motored to Bridgewater Sunday where they visited the Harden's son, Tommy, who is attending school there.

* * *

Mr. and Mrs. Billy Evans and grand-daughter, Annette, have returned to their home in Hyattesville, Md. after a visit here with his parents, Mr. and Mrs. S. J. Evans.

* * *

Mr. and Mrs. M. J. House, Jr. and son, M. J. III and Mrs. M. J. House, Sr. were dinner guests Sunday of Mr. and Mrs. W. B. Lamm, of Clifford.

* * *

John Lewis, a student at VPI Blacksburg, spent the week end with his parents, Mr. and Mrs. Jacob Lewis.

* * *

Dicky Lawson has returned home from the Virginia Baptist Hospital where he underwent surgery last week.

* * *

Hugh Bailey, a patient in the Lynchburg General Hospital, is improving.

Carol Wood

Girl of the Month

The Girl of the Month for January is Carol Wood, daughter of Mr. and Mrs. Allen Wood, Jr. of Appomattox.

She has been a very active member in the F. H. A. She is a sophomore at Appomattox County High School.

She attended F. H. A. State Convention as a voting delegate, served on the nominating committee for the Jr. Chapter, brought food and helped with the bake sale, attended F.H.A. Federation Officer's Planning Meeting, attended Federation Officer's Workshop and presented a talk to Vice-Presidents attended F. H. A. Fall Rally, worked on F. H. A. float, worked on fair booth, brought food for the tea, assembled goods for fair, brought refreshments for officer's work shop at Altavista. She won 2nd place on dressy dress at the 5-County Fair and on baked goods.

She is currently serving on the social committee, co-chairman of program committee, F. H. A. week chairman, Federation Vice President, on Publicity committee and 1st Vice President of our chapter.

Congratulations to Carol on her fine work in F. H. A.

Mrs. Spencer Garrett is a patient in Room D 339, Lynchburg General Hospital.

* * *

Rev. and Mrs. V. L. Hudson and daughter, Lynnette, spent Sunday visiting their daughter, Leonda, at Roanoke College, Salem.

* * *

Mr. and Mrs. Barry Austin and son, Jeffrey, of Richmond, were week end visitors of her parents, Mr. and Mrs. Lynford Cumby. Other visitors in the same home Sunday were: Mr. Charles Lucado; Mr. and Mrs. John McFaden, of Prospect and Mr. Roy Lucado.

* * *

Bill Vaughan, son of Mr. and Mrs. Lloyd Vaughan, is recovering at his home from an attack of flu.

* * *

Mr. and Mrs. E. L. Almond, Dana and Rickey, and Miss Carolyn Hamilton, of Madison Heights, were dinner guests Sunday of Mrs. Almond's parents, Mr. and Mrs. S. J. Evans. Other dinner guests in this same home included Mr. and Mrs. Taylor Matthews.

* * *

J. C. Simpson is a patient at Lynchburg Training School Hospital where he underwent surgery Wednesday.

* * *

Mr. and Mrs. James Moore and daughter, Pam and Misses Ora and Phyllis Panlette spent Sunday in Lynchburg with Mr. and Mrs. Jimmy Burke. The occasion was the celebration of the birthday of Sam Burke.

* * *

Mrs. W. M. Abbitt spent several days this week in Richmond in the home of her son-in-law and daughter, Mr. and Mrs. Sam Kerr.

* * *

Mr. and Mrs. David E. Caldwell returned Saturday from Charlottesville, where Mr. Caldwell was hospitalized in the University Hospital for one month.

* * *

Mrs. S. Tilden Lee is now making her home at 115 Lee Street.

The Perfect Gift

REGISTERED Keepsake DIAMOND RINGS

OPEN FRIDAY TILL 6 P. M. CLOSE SATURDAY AT 1 P.M.

Gaines' Jeweler

Main Street, Appomattox, Va.

Rings enlarged to show detail. Trade-Mark Reg.

Girl Scouts of Troop 336 held a Court of Awards Monday afternoon at Appomattox Presbyterian Church, then served fruitpunch and decorated cakes to family members and friends. Those taking part were (front row, from left): Selina Booker, Robbin Wilson, Connie Woodson, Teresa Powell, Cecilia McDearmon and Dee Ann Wooten. (Behind them): Celia Mosely, Linda George, Emily Moseley, Susan Bingham, Mrs. Dot Wooten, troop leader, Pam O'Brien, and Mrs. Margaret Ferguson, assistant leader. Other Scouts who received awards (not pictured) are Brenda West, Penny Cabiness, Janet Fitzgerald, Kay Garris and Garlene Gaines. Lori Wooten and Susan George assisted with the serving.

Scouts Receive Awards

Girl Scouts of Troop 336 received awards and badges Monday afternoon during special ceremonies at Appomattox Presbyterian Church. Troop leader, Mrs. Dot Wooten, conducted the awards ceremony assisted by Mrs. Margaret Ferguson.

Five Scouts earned gold stars for a one-year membership as Scouts and received Brownie wings, earned the year previous for Brownie participation: Kay Garris, Garlene Gaines, Connie Woodson, Dee Ann Wooten and Teresa Powell.

First year Girl Scout pins were awarded to Selina Booker, Kay Garris, Garlene Gaines, Connie Woodson, Dee Ann Wooten, Brenda West, Celia Moseley, Cecilia McDearmon, Teresa Powell, Emily Moseley and Penny Cabaniss.

World Association Pins were also awarded to these same Scouts.

Garlene Gaines and Dee Ann Wooten received gold cords as patrol leaders.

Cooking badges were awarded to Selina Booker, Penny Cabiness, Janet Fitzgerald, Kay Garris, Garlene Gaines, Linda George, Pam O'Brien, Robbin Wilson, Connie Woodson, Dee Ann Wooten, Brenda West, Celia Moseley, Cecilia McDearmon, Teresa Powell, Susan Bingham and Emily Moseley.

Miss Rinne Abbitt of Richmond spent last week end with her parents, Hon. and Mrs. W. M. Abbitt.

* * *

Announce Birth

Mr. and Mrs. Larry E. Torrence of Peabody, Massachusetts, announce the birth of a daughter, Kimetha Lauri at the Lynn Hospital, Lynn, Massachusetts on Sunday, Jan. 31, 1971.

Mrs. Torrence is the former Gloria Jean Doss of Appomattox.

Maternal grandparents are Mr. and Mrs. Charles Douglas Doss. Paternal grandparents are Mr. and Mrs. H. Elliott Torrence, all of Appomattox.

LIGHT FIRES BY PREVENTING THEM

HEART IS MY CAUSE

The Reverend and Mrs. Oscar Edward Bryant request the honour of your presence at the marriage of their daughter Rita Kay to Mr. Billy Clayton Terry on Sunday, the fourteenth of February Nineteen hundred and seventy-one at three o'clock in the afternoon Appomattox Pentecostal Holiness Church Appomattox, Virginia

WRITE YOUR OWN CHECK...

and SAVE up to $7.00 just for trying Rexall SUPER PLENAMINS

America's favorite multi-vitamin multi-mineral product!

ASK US ABOUT THIS GENEROUS SAVING OFFER TODAY! Hurry... this is a limited-time offer!

Cannot be used in addition to any other Super Plenamins offer.

Appomattox Drug Store

YOUR HOME OWNED AND OPERATED DRUG STORE

H. B. PACK, III, OWNER

Route 460 Phone 352-7161 Appomattox, Va.

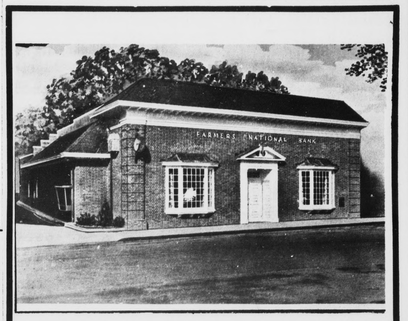

EVERY BANKING SERVICE YOU NEED!

- Savings Accounts
- Checking Accounts
- Safety Deposit
- Banking by Mail
- Travelers Checks
- Money Orders
- Automobile Loans
- Mortgage Loans
- Personal Loans

SEE US TODAY FOR A ...
NO SERVICE CHARGE CHECKING ACCOUNT...
NO MINIMUM BALANCE REQUIRED... THIS APPLIES TO ALL CHECKING ACCOUNTS.

FARMERS NATIONAL BANK

YOUR HOME-OWNED AND OPERATED BANK

APPOMATTOX, VA.

Member Federal Deposit Insurance Corporation
Member Federal Reserve System